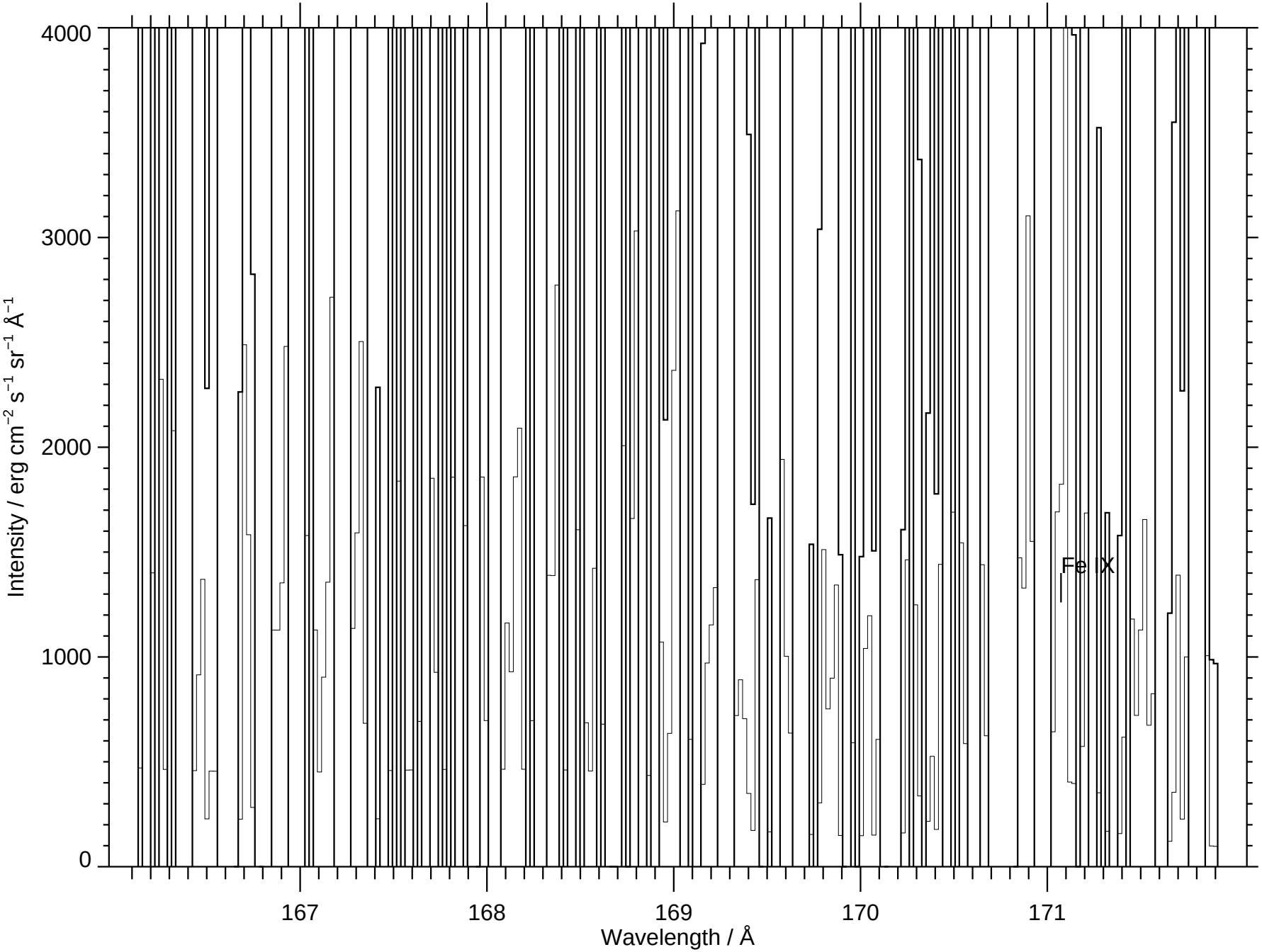
Fe IX
Intensity / erg cm^{-2} s^{-1} sr^{-1} Å^{-1}
Wavelength / Å
0
1000
2000
3000
4000
167
168
169
170
171

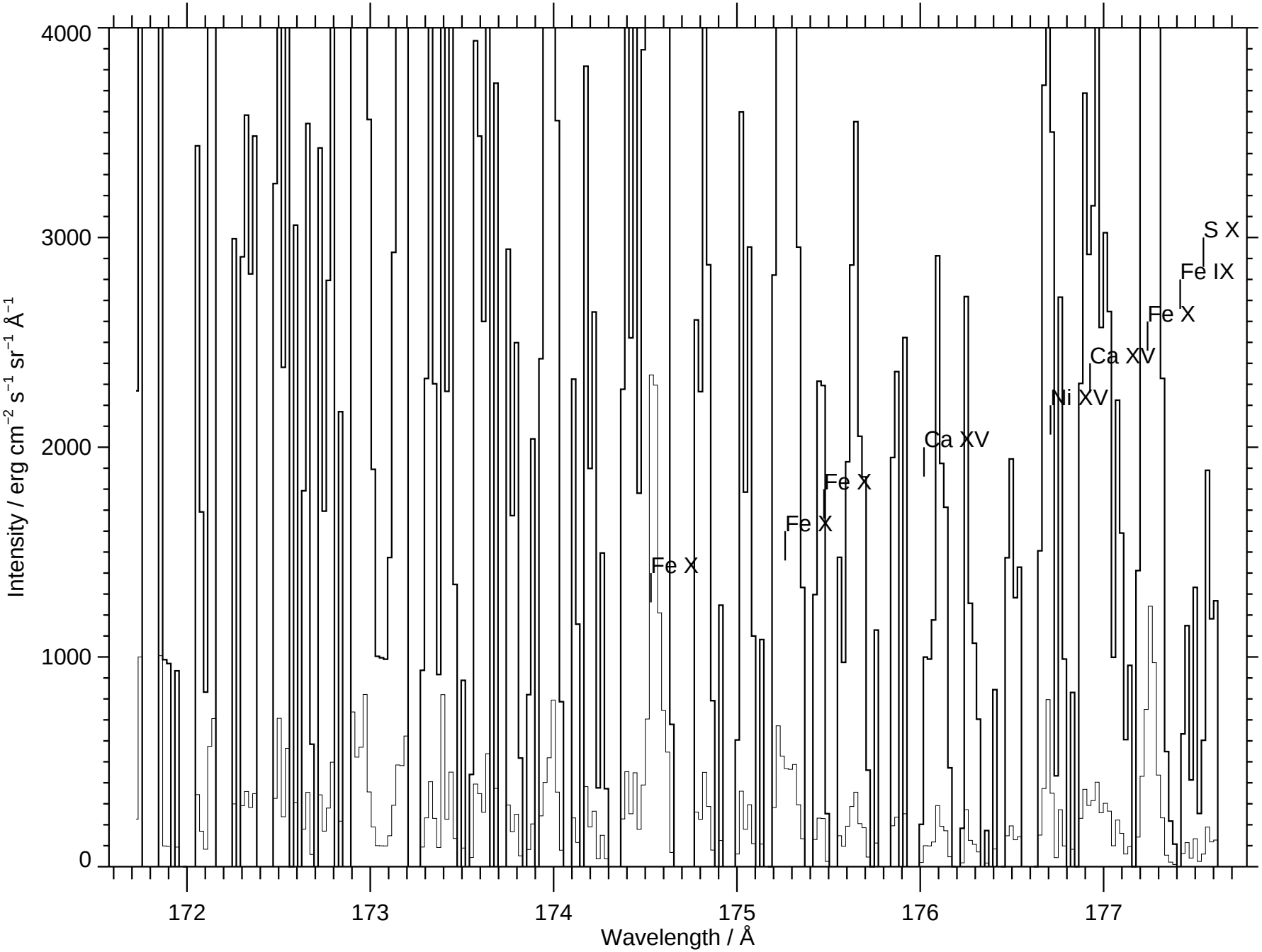
4000
3000
2000
1000
0
Intensity / erg cm^{-2} s^{-1} sr^{-1} Å^{-1}
172
173
174
175
176
177
Wavelength / Å
Fe X
Fe X
Fe X
Ca XV
Ni XV
Ca XV
Fe X
Fe IX
S X

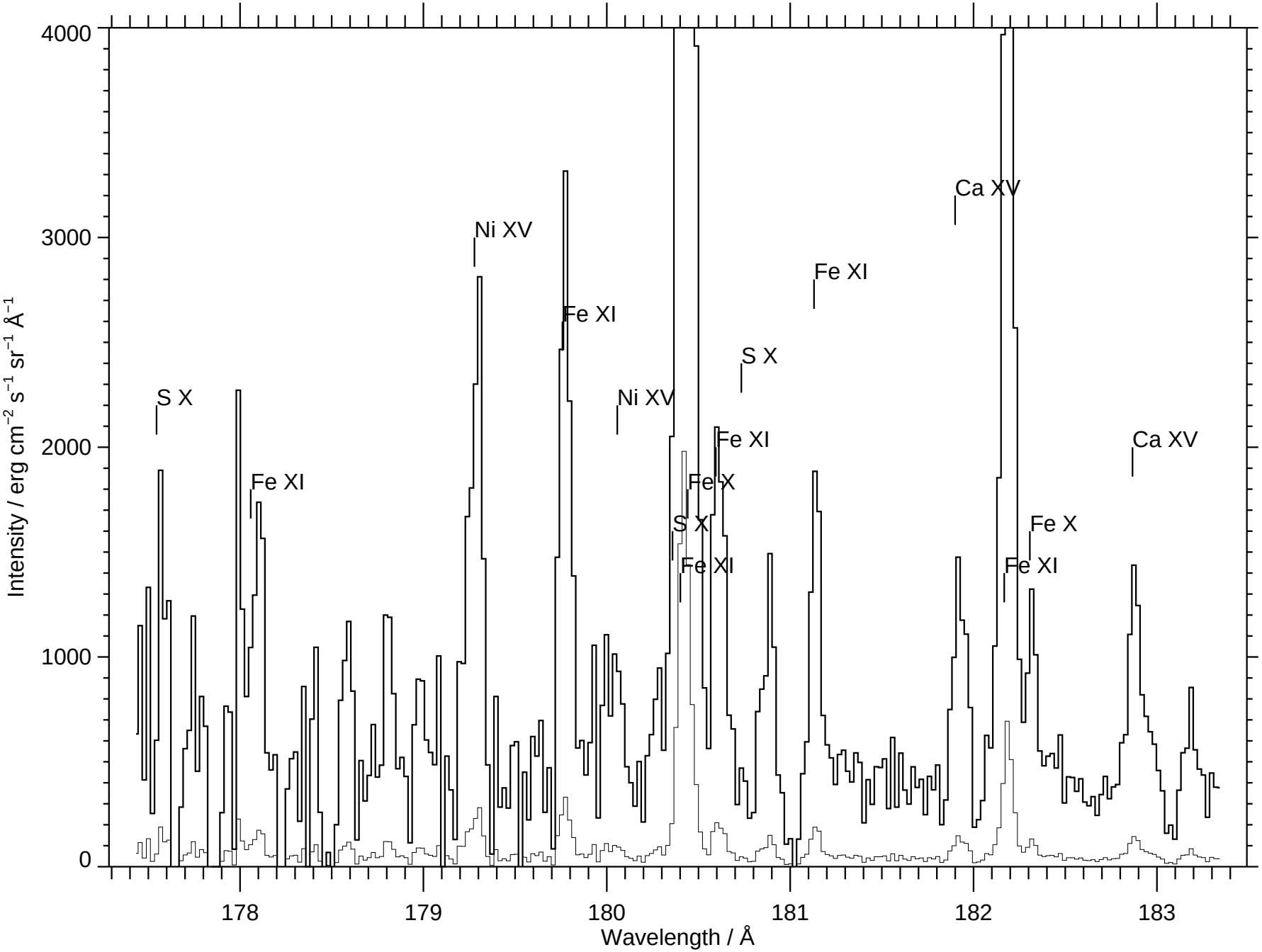
4000
3000
2000
1000
0
Intensity / erg cm^{-2} s^{-1} sr^{-1} Å^{-1}
178
179
180
181
182
183
Wavelength / Å
S X
Fe XI
Ni XV
Fe XI
Ni XV
S X
Fe XI
Fe X
S X
Fe XI
Fe XI
Ca XV
Fe X
Fe XI
Ca XV

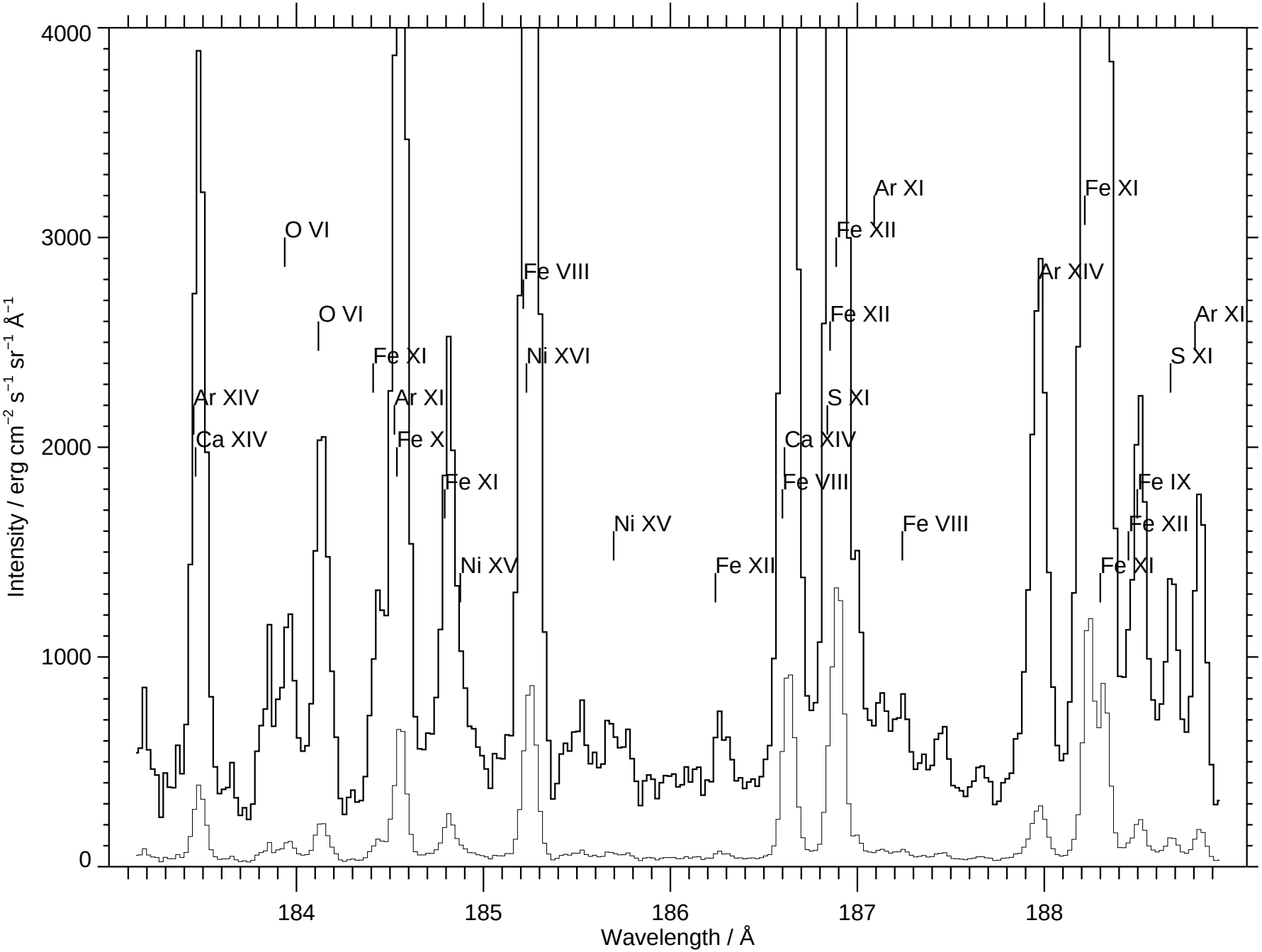
Intensity / erg cm^{-2} s^{-1} sr^{-1} Å^{-1}
Wavelength / Å
0
1000
2000
3000
4000
184
185
186
187
188
Ar XIV
Ca XIV
O VI
O VI
Fe XI
Ar XI
Fe X
Fe XI
Ni XV
Fe VIII
Ni XVI
Ni XV
Fe XII
Ca XIV
Fe VIII
Ar XI
Fe XII
Fe XII
S XI
Fe VIII
Ar XIV
Fe XI
Fe XI
Fe IX
Fe XII
S XI
Ar XI

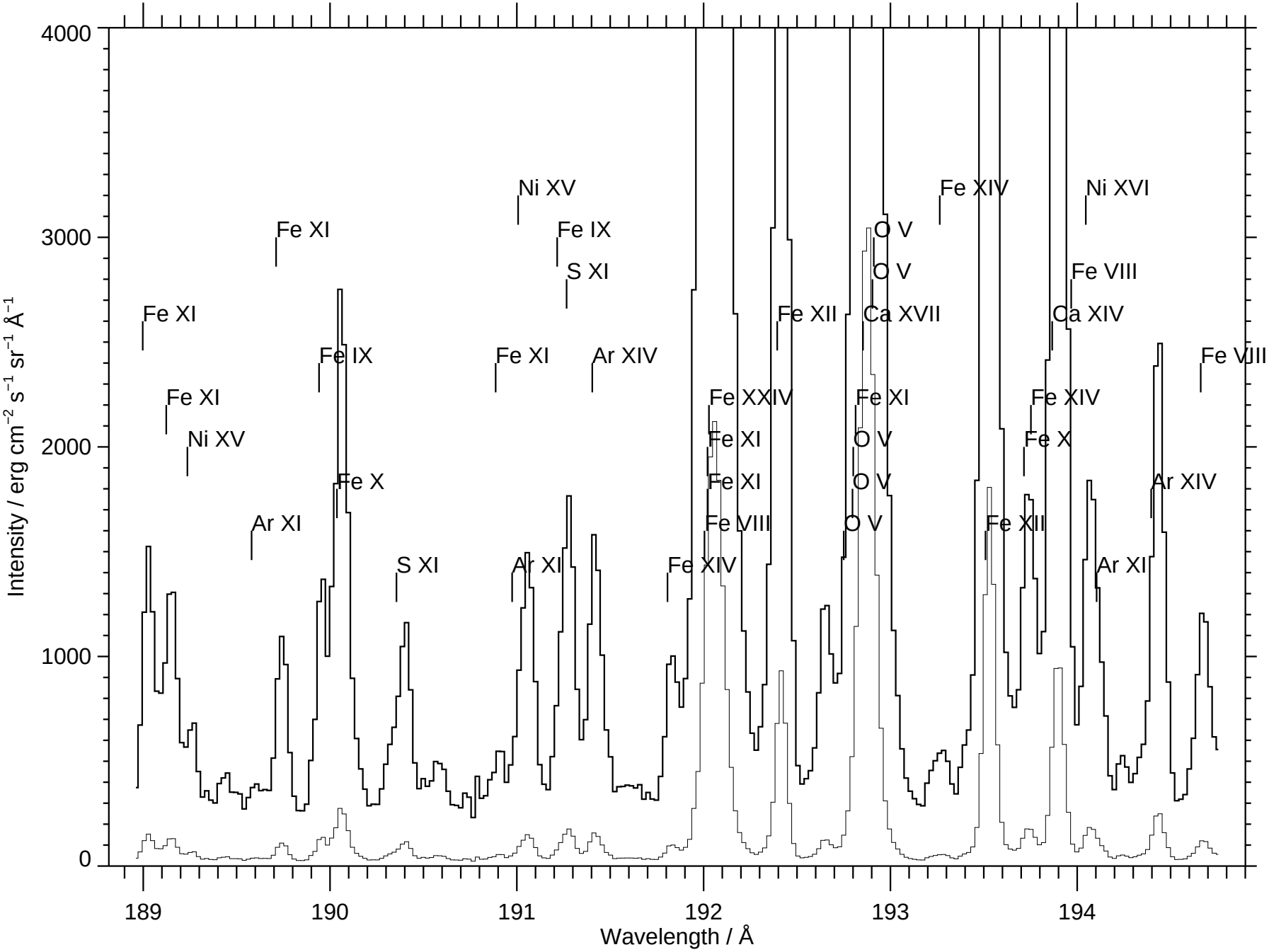
Intensity / erg cm^{-2} s^{-1} sr^{-1} Å^{-1}
Wavelength / Å
0
1000
2000
3000
4000
189
190
191
192
193
194
Fe XI
Fe XI
Ni XV
Ar XI
Fe XI
Fe IX
Fe X
S XI
Ni XV
Fe IX
S XI
Fe XI
Ar XIV
Ar XI
Fe XIV
Fe XXIV
Fe XI
Fe XI
Fe VIII
Fe XII
O V
O V
Ca XVII
Fe XI
O V
O V
O V
Fe XIV
Fe XII
Ni XVI
Fe VIII
Ca XIV
Fe XIV
Fe X
Ar XI
Ar XIV
Fe VIII

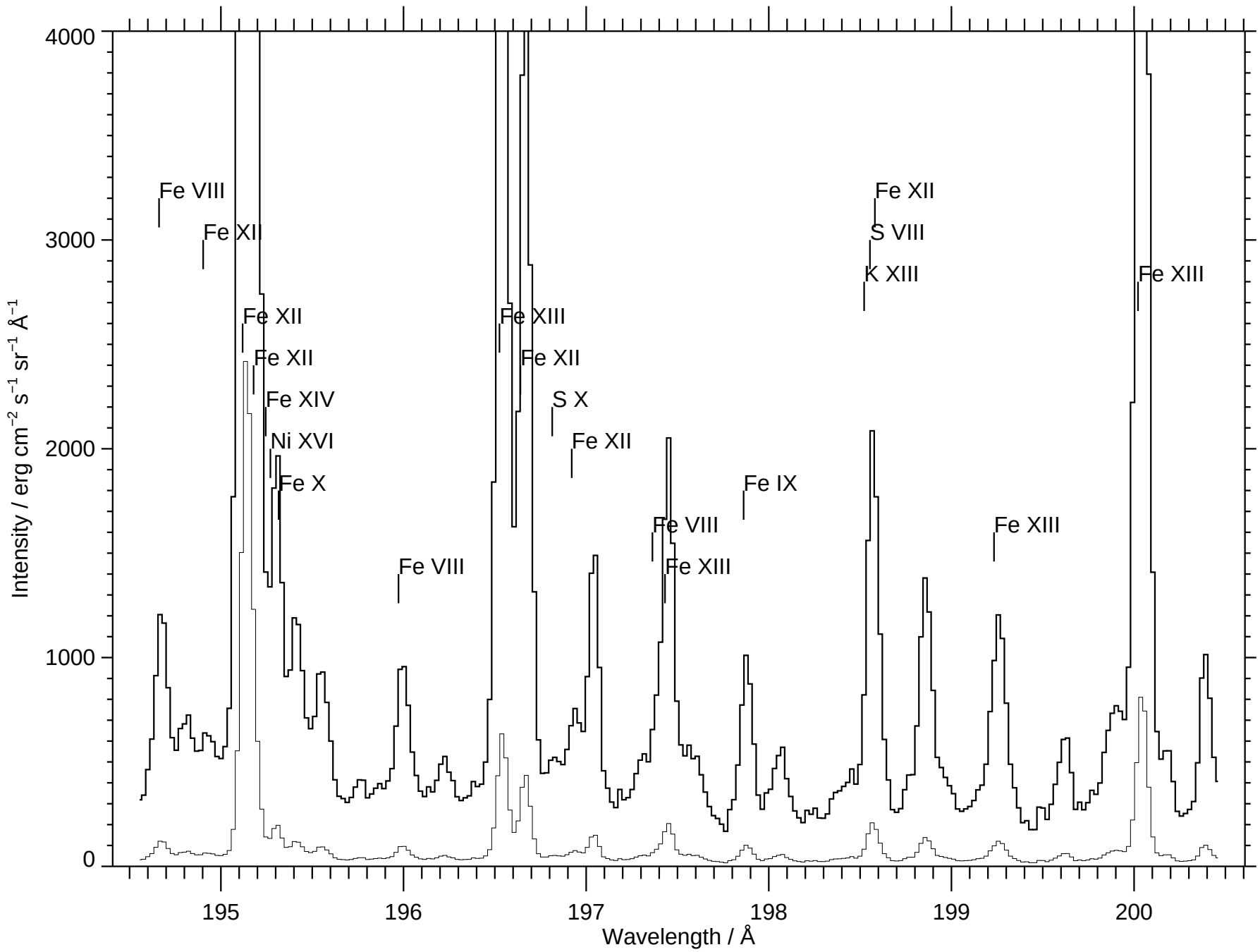
Fe VIII
Fe XII
Fe XII
Fe XII
Fe XIV
Ni XVI
Fe X
Fe VIII
Fe XIII
Fe XII
S X
Fe XII
Fe VIII
Fe XIII
Fe IX
Fe XII
S VIII
K XIII
Fe XIII
Fe XIII
Intensity / erg cm^{-2} s^{-1} sr^{-1} Å^{-1}
Wavelength / Å
0
1000
2000
3000
4000
195
196
197
198
199
200

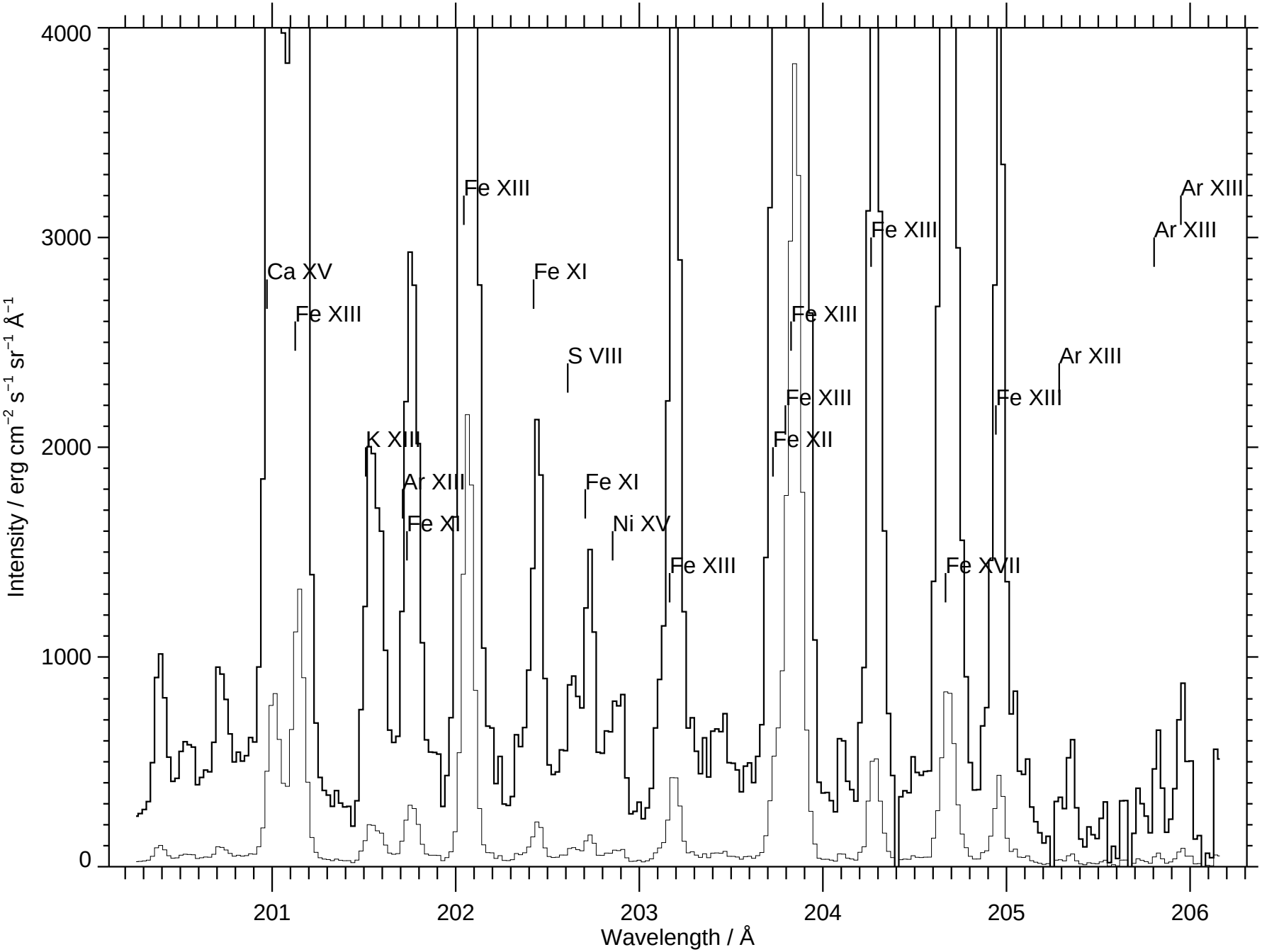
Intensity / erg cm^{-2} s^{-1} sr^{-1} Å^{-1}
Wavelength / Å
0
1000
2000
3000
4000
201
202
203
204
205
206
Ca XV
Fe XIII
K XIII
Ar XIII
Fe XI
Fe XIII
Fe XI
S VIII
Fe XI
Ni XV
Fe XIII
Fe XIII
Fe XIII
Fe XII
Fe XIII
Fe XIII
Fe XVII
Fe XIII
Ar XIII
Ar XIII
Ar XIII

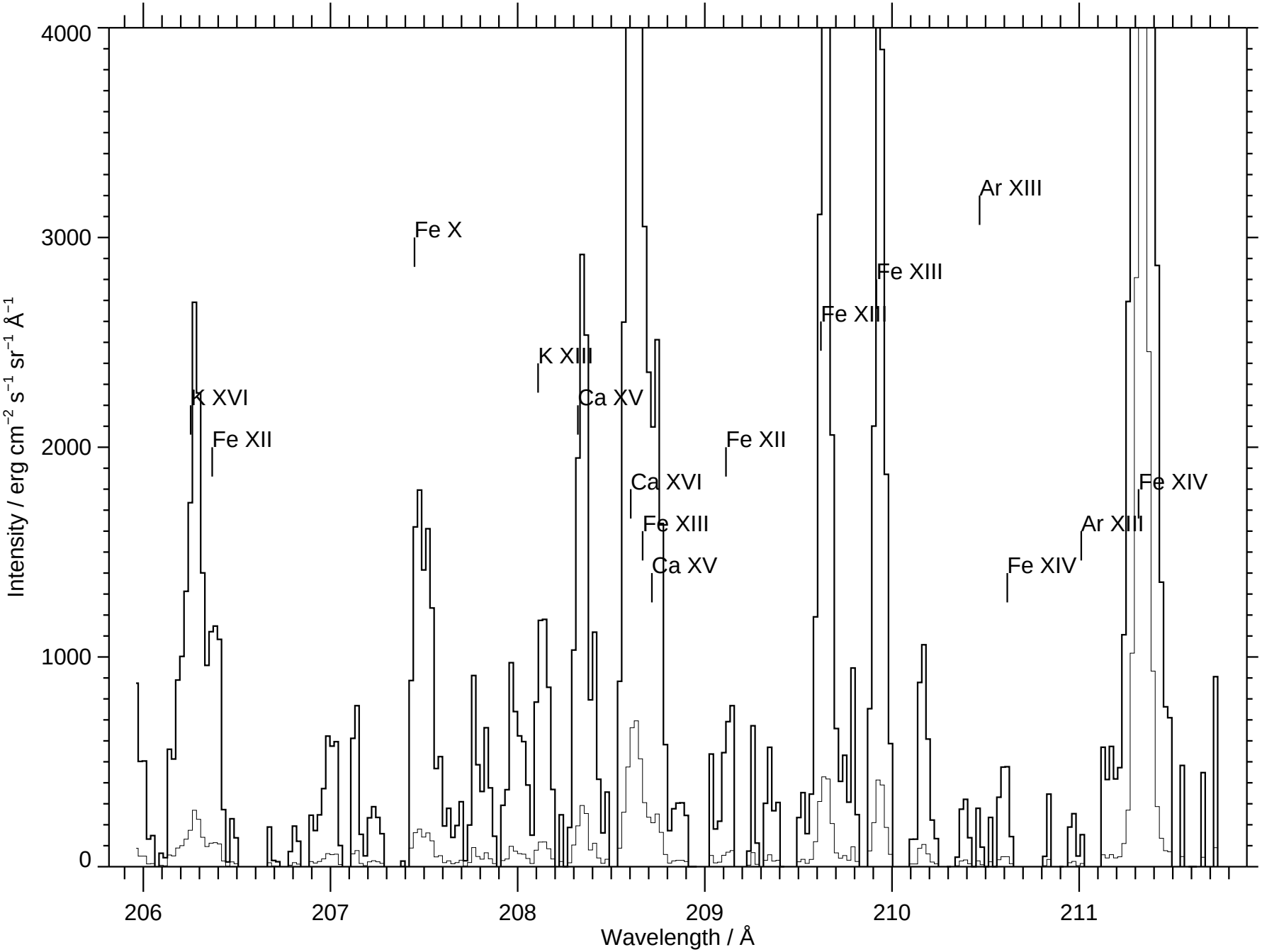
4000
3000
2000
1000
0
Intensity / erg cm^{-2} s^{-1} sr^{-1} Å^{-1}
206
207
208
209
210
211
Wavelength / Å
K XVI
Fe XII
Fe X
K XIII
Ca XV
Ca XVI
Fe XIII
Ca XV
Fe XII
Fe XIII
Fe XIII
Ar XIII
Fe XIV
Ar XIII
Fe XIV

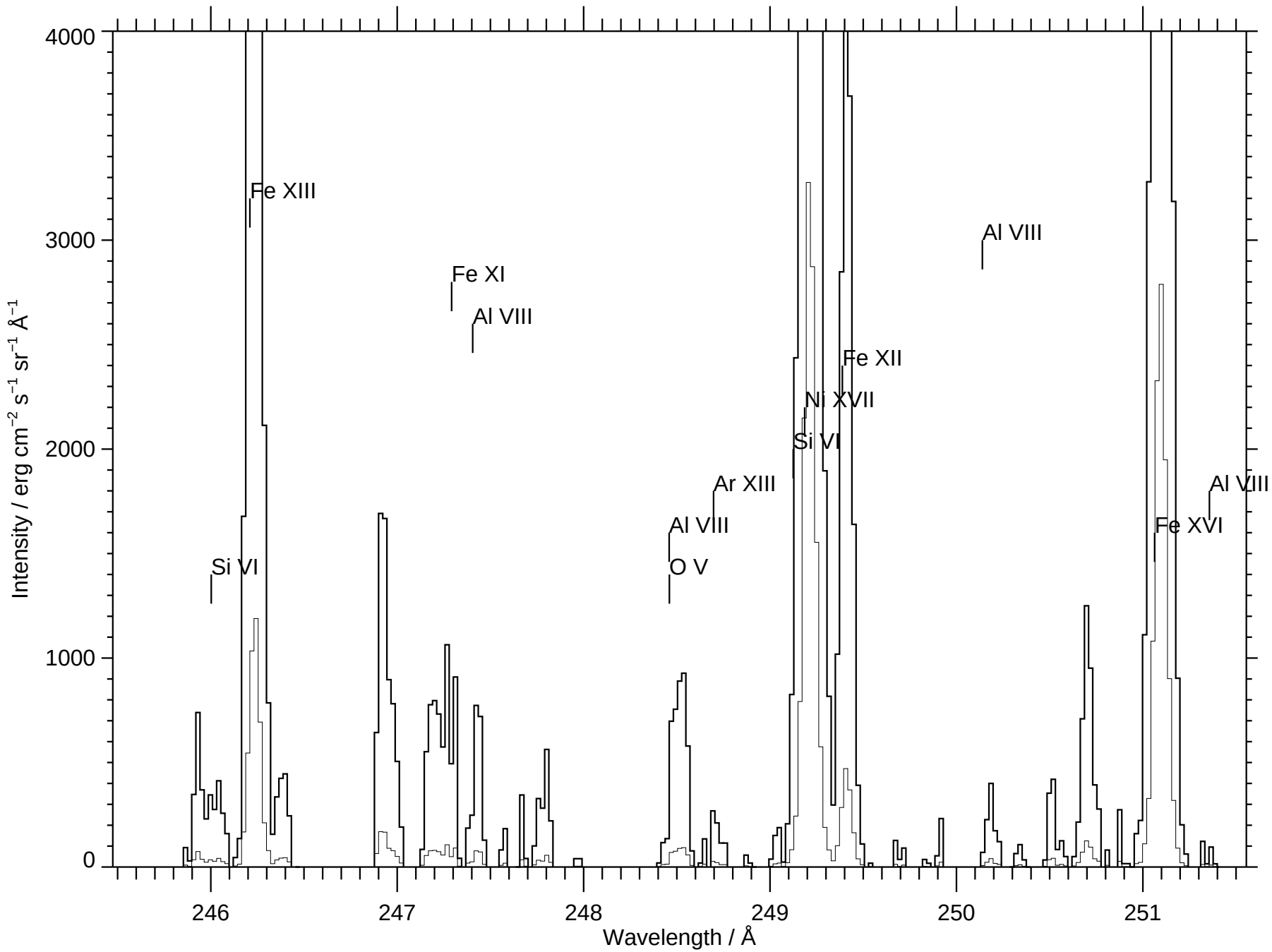
Fe XIII
Fe XI
Al VIII
Si VI
Al VIII
O V
Ar XIII
Fe XII
Ni XVII
Si VI
Al VIII
Fe XVI
Al VIII
Intensity / erg cm^{-2} s^{-1} sr^{-1} Å^{-1}
Wavelength / Å
0
1000
2000
3000
4000
246
247
248
249
250
251

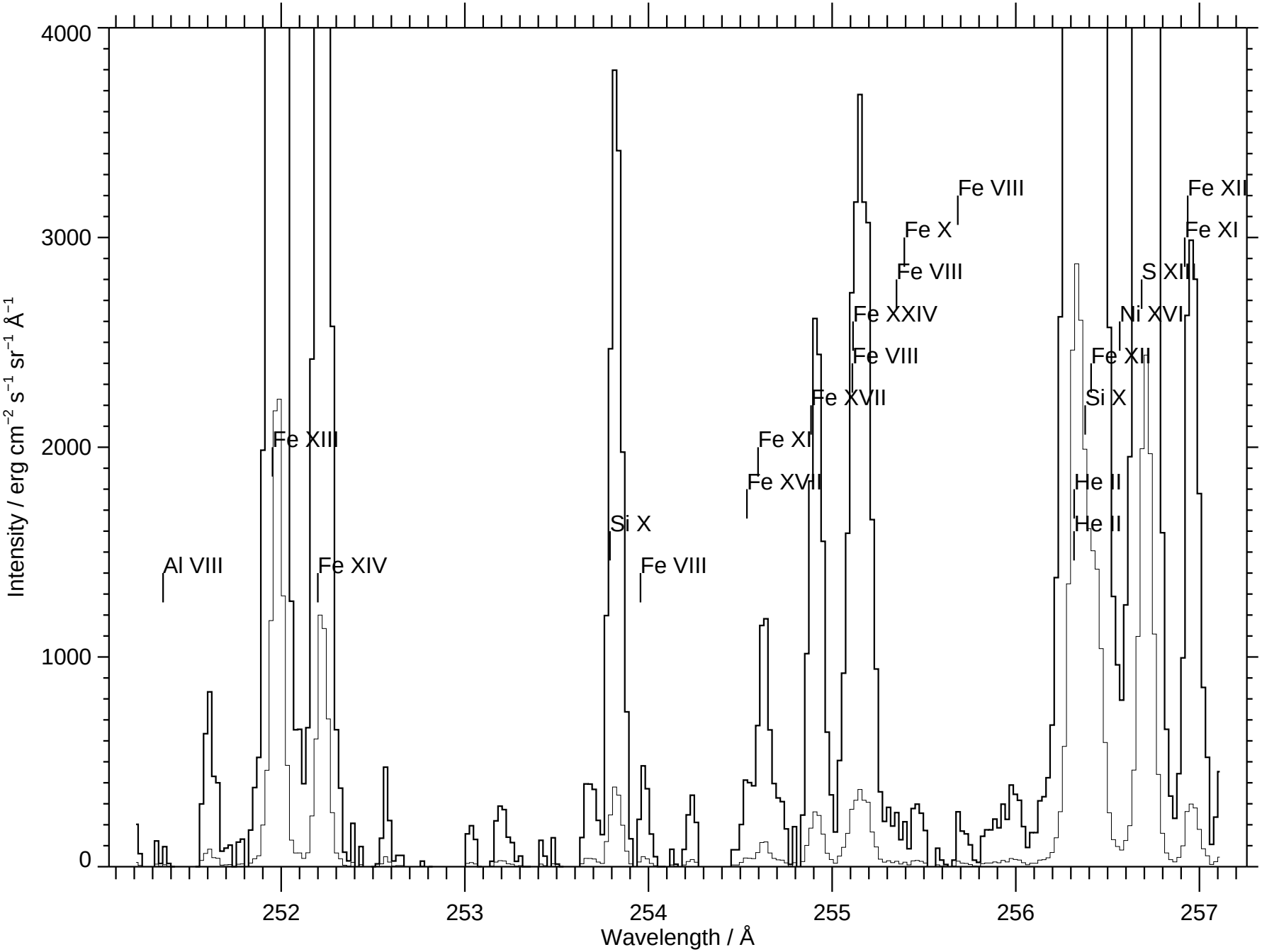
Intensity / erg cm^{-2} s^{-1} sr^{-1} Å^{-1}
Wavelength / Å
4000
3000
2000
1000
0
252
253
254
255
256
257
Al VIII
Fe XIII
Fe XIV
Si X
Fe VIII
Fe XII
Fe XVII
Fe XVII
Fe VIII
Fe XXIV
Fe VIII
Fe X
Fe VIII
He II
He II
Si X
Fe XII
Ni XVI
S XIII
Fe XI
Fe XII

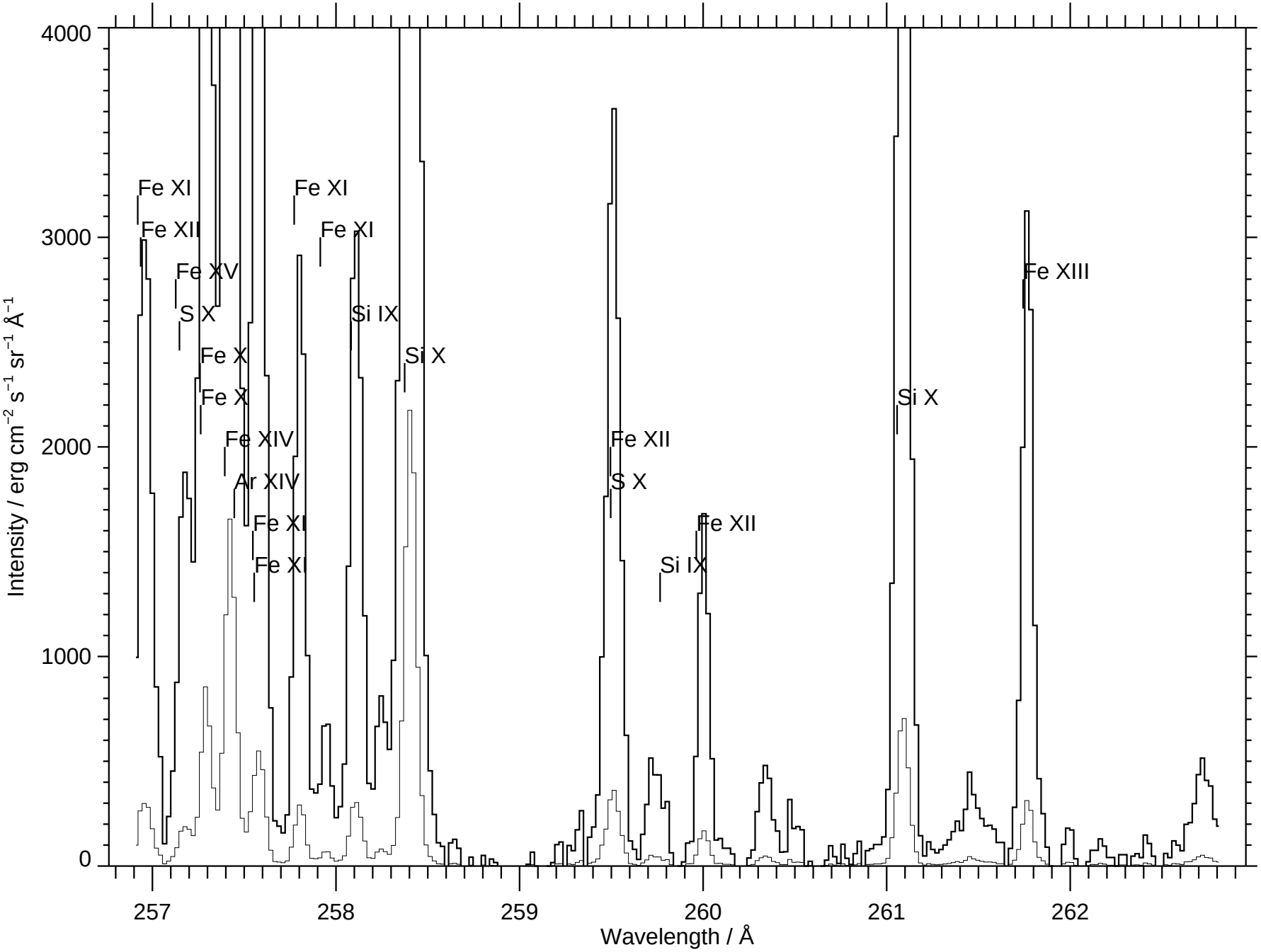
Fe XI
Fe XII
Fe XV
S X
Fe X
Fe X
Fe XIV
Ar XIV
Fe XI
Fe XI
Fe XI
Fe XI
Si IX
Si X
Fe XII
S X
Si IX
Fe XII
Si X
Fe XIII
4000
3000
2000
1000
0
257
258
259
260
261
262
Intensity / erg cm^{-2} s^{-1} sr^{-1} Å^{-1}
Wavelength / Å

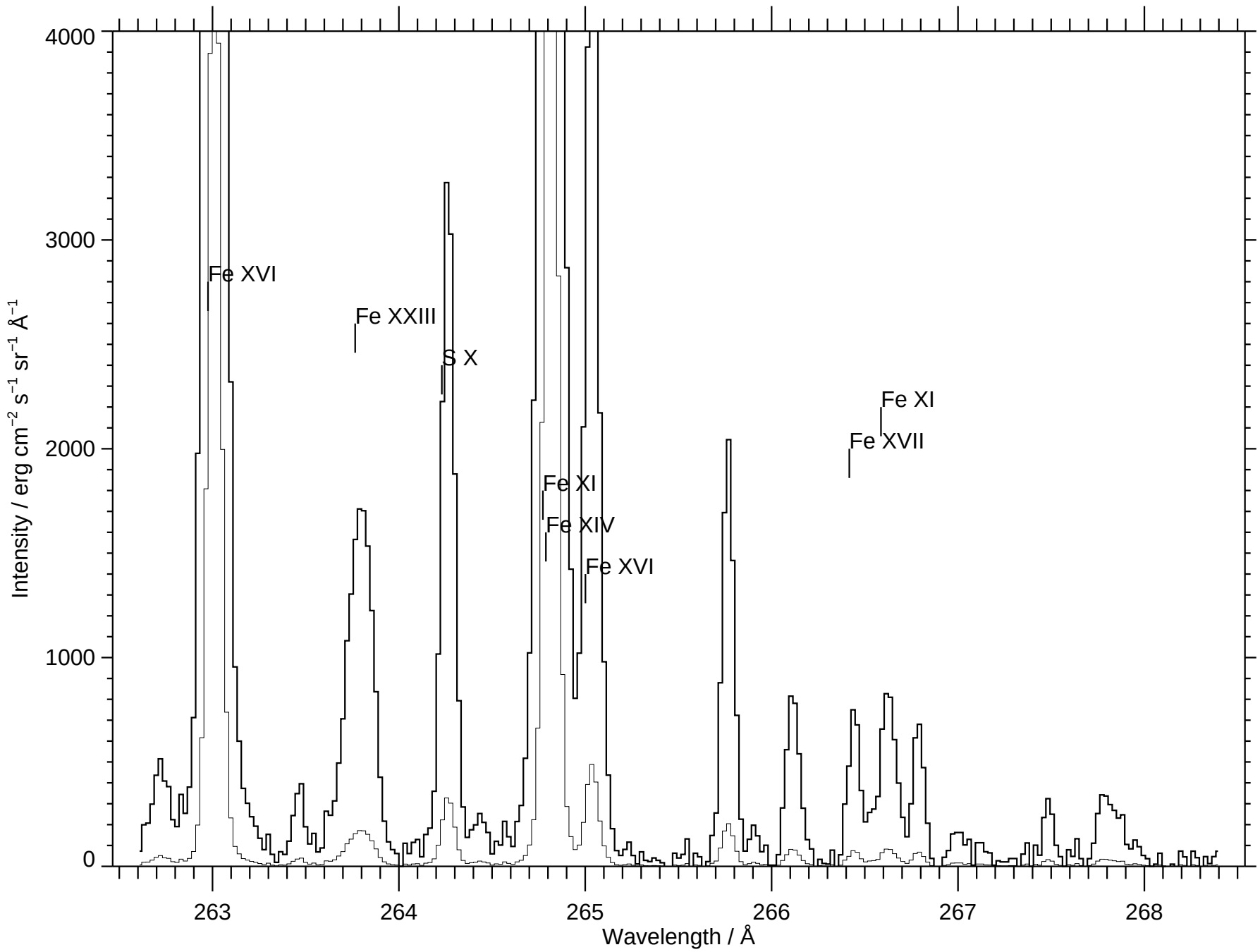
Fe XVI
Fe XXIII
S X
Fe XI
Fe XIV
Fe XVI
Fe XI
Fe XVII
Intensity / erg cm^{-2} s^{-1} sr^{-1} Å^{-1}
Wavelength / Å
0
1000
2000
3000
4000
263
264
265
266
267
268

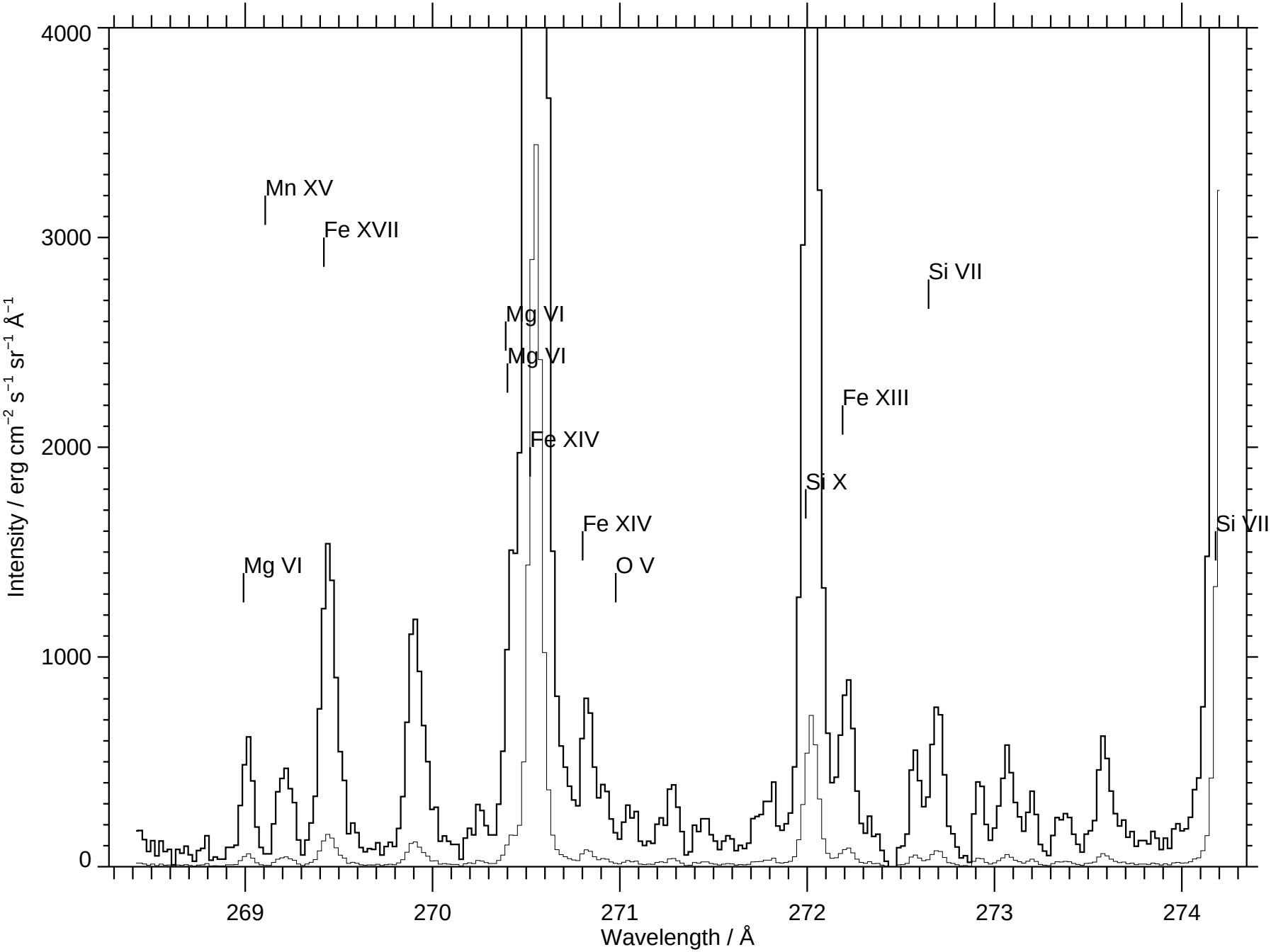
Mn XV
Fe XVII
Mg VI
Mg VI
Mg VI
Fe XIV
Fe XIV
O V
Si X
Fe XIII
Si VII
Si VII
4000
3000
2000
1000
0
269
270
271
272
273
274
Wavelength / Å
Intensity / erg cm^{-2} s^{-1} sr^{-1} Å^{-1}

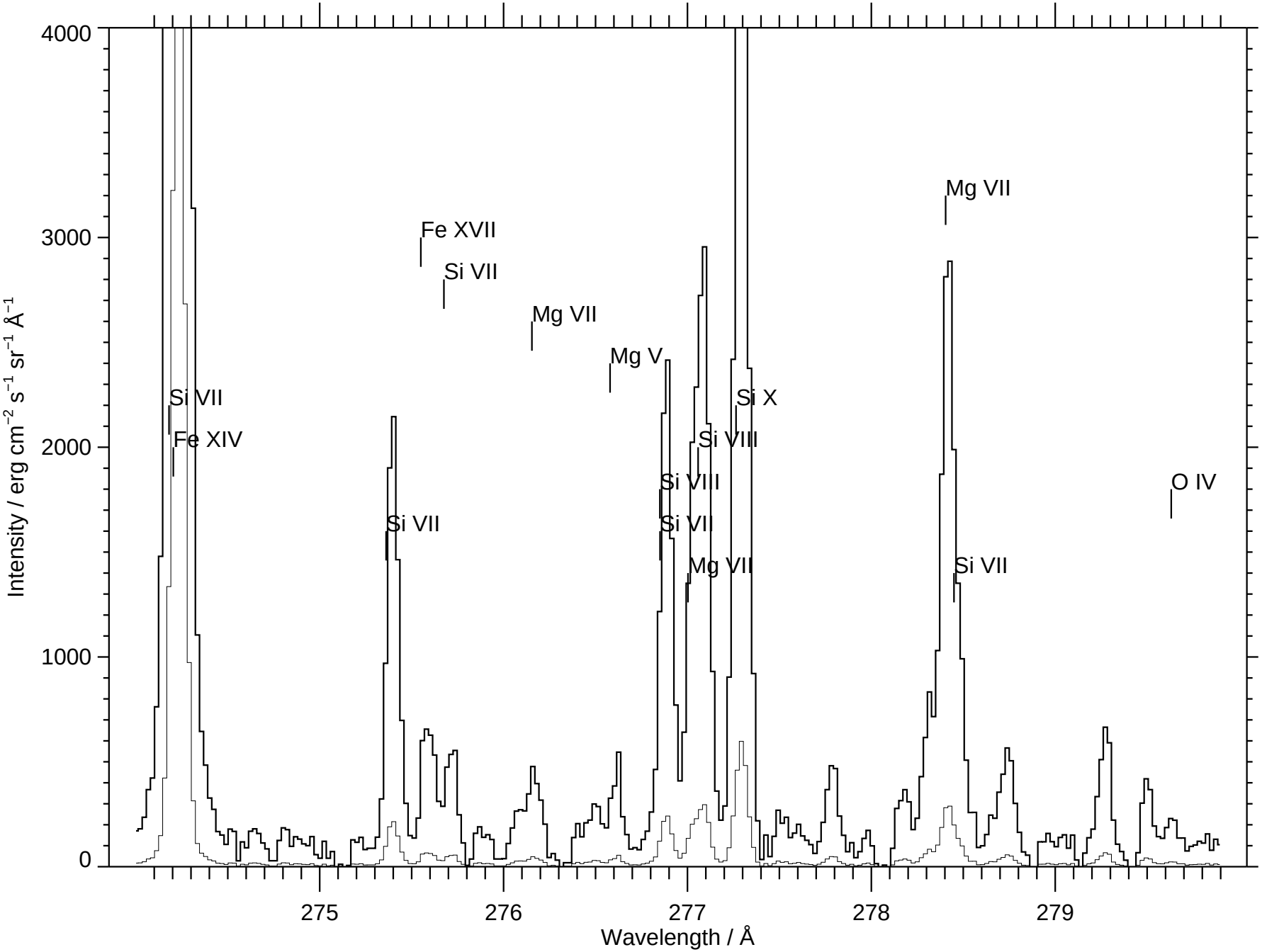
Intensity / erg cm^{-2} s^{-1} sr^{-1} Å^{-1}
Wavelength / Å
4000
3000
2000
1000
0
275
276
277
278
279
Si VII
Fe XIV
Si VII
Fe XVII
Si VII
Mg VII
Mg V
Si VIII
Si VII
Si VII
Mg VII
Si X
Si VIII
Mg VII
Si VII
O IV

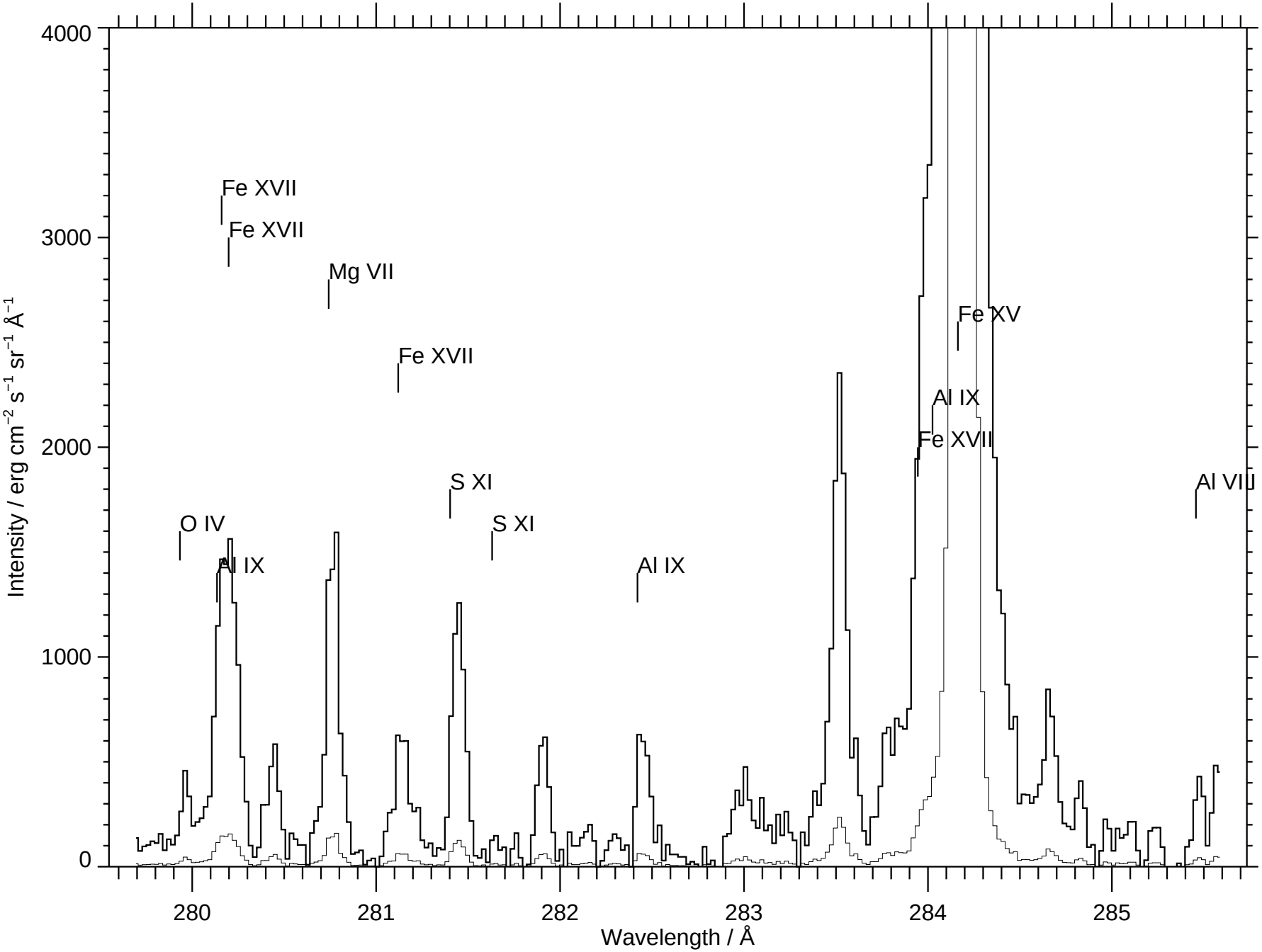
Fe XVII
Fe XVII
Mg VII
Fe XVII
S XI
S XI
O IV
Al IX
Al IX
Fe XV
Al IX
Fe XVII
Al VIII
Intensity / erg cm^{-2} s^{-1} sr^{-1} Å^{-1}
Wavelength / Å
0
1000
2000
3000
4000
280
281
282
283
284
285

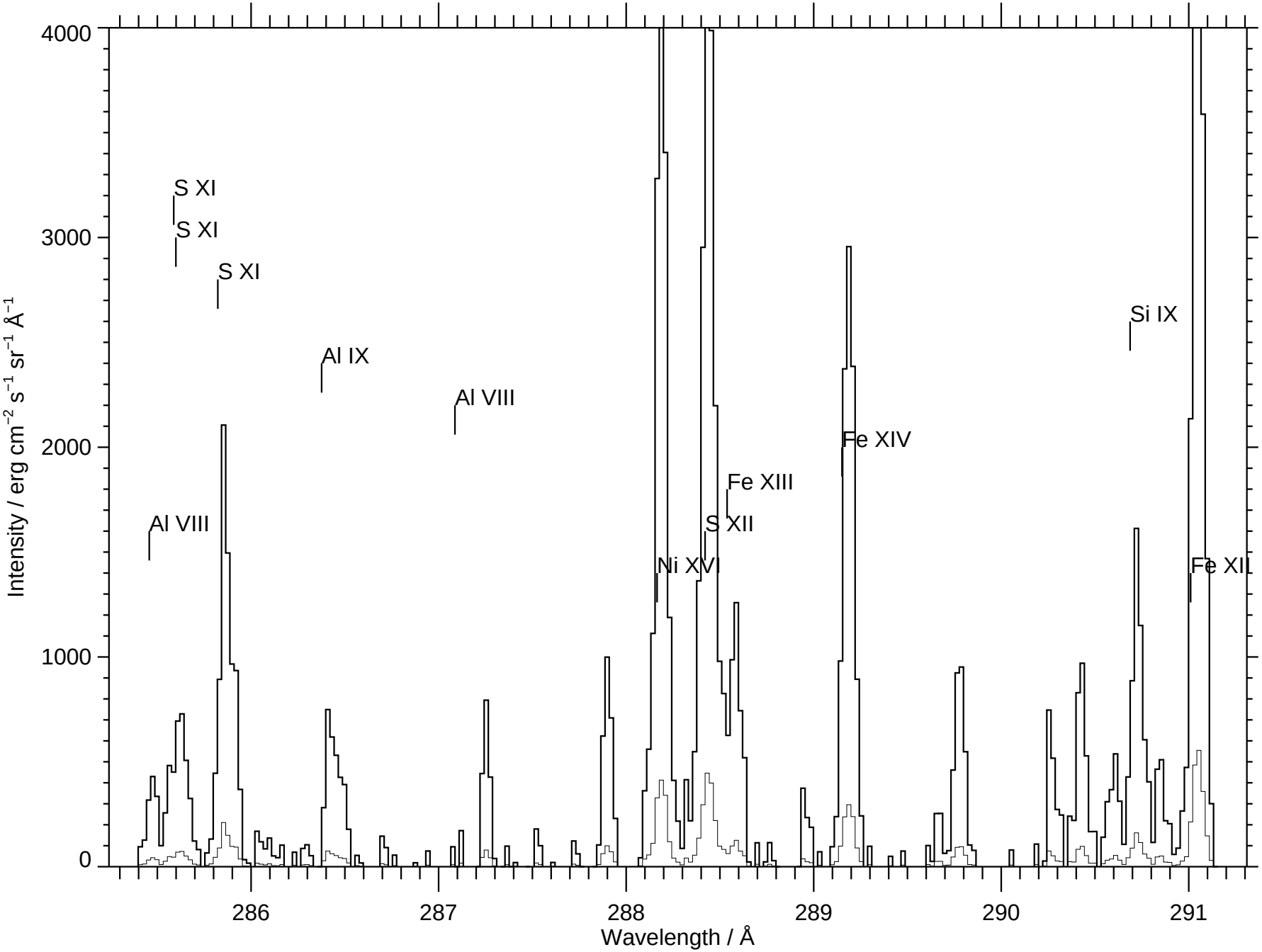
S XI
S XI
S XI
Al IX
Al VIII
Al VIII
Ni XVI
S XII
Fe XIII
Fe XIV
Si IX
Fe XII
4000
3000
2000
1000
0
286
287
288
289
290
291
Wavelength / Å
Intensity / erg cm^{-2} s^{-1} sr^{-1} Å^{-1}